



Departing October 10, 2026 Celebrity Equinox 10 - Night Italy, Malta & France Cruise Round Trip Barcelona, Spain



Day Number	Day of Week	Date	Port	Arrival Time	Departure Time
1	Saturday	10/10/26	Barcelona, Spain		5:00 PM
2	Sunday	10/11/26	At Sea		
3	Monday	10/12/26	Valletta, Malta	9:00 AM	7:00 PM
4	Tuesday	10/13/26	Sicily (Messina), Italy	8:00 AM	7:00 PM
5	Wednesday	10/14/26	Naples, Italy	7:00 AM	8:00 PM
6	Thursday	10/15/26	At Sea		
7	Friday	10/16/26	Rome (Civitavecchia), Italy	7:00 AM	7:00 PM
8	Saturday	10/17/26	Florence/Pisa (Laspezia), Italy	7:00 AM	8:00 PM
9	Sunday	10/18/26	Nice (Villefranche), France	7:00 AM	8:00 PM
10	Monday	10/19/26	At Sea		
11	Tuesday	10/20/26	Barcelona, Spain	5:00 AM	

Embark on an unforgettable adventure of discovery, creativity, and fun with **Stephanie Soebbing of Quilt Addicts Anonymous** and **Chantal Irish** as they set sail on an inspiring quest through the Western Mediterranean.





"With age, comes wisdom. With travel, comes understanding."

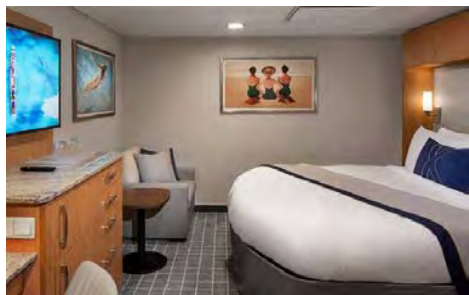

360° Virtual Tour



Prime Inside Stateroom from \$3699.00



360° Virtual Tour



Limited Oceanview Stateroom Upon Request



360° Virtual Tour



Prime Veranda Stateroom from \$4985.00

**Prices are per person, based on double occupancy. ** All Beds separate to two twins.*

DRINKS. WI-FI. TIPS.
Always INCLUDED

Celebrity **X** Cruises®
SAIL BEYOND™

MORE SPACE. MORE OPTIONS. MORE LUXURY.

Includes:

- 10 - Night cruise aboard the Celebrity Equinox in chosen stateroom accommodations.
- All meals on-board ship in complimentary venues, 24 hour room service (convenience fee may apply), Classic Beverage package; beers, spirits, cocktails, liqueurs, wines by the glass up to \$12 USD per serving, sodas, juices, specialty coffees and bottled water.
- Gratuities, Surf WiFi Package.
- On-board entertainment including shows, discos, comedy clubs, bars, lounges, etc. provided by Celebrity Cruises, age appropriate kids programming for toddlers, kids, and teens, use of all fitness facilities, pools, hot tubs, sports courts, etc.
- Taxes, fees and port charges.
- Exclusive nightly group dining, all on board meet & greets with YouTube personality Stephanie Soebbing of Quilt Addicts Anonymous & Chantal Irish!

****To participate and have access to this exclusive group event, the cruise must be booked with RGE Travels***

*****Optional customized group pre-cruise 2-night hotel, with transfer, tour of Milan, Italy, with city tour, shop hop and exclusive visit and tour of Aurifil factory, intra-airfare between Milan and Barcelona, and 1-night hotel with transfer, city tour, and shop hop in Barcelona, Spain, and transfer to ship,***

******Optional exclusive quilting classes with sewing machines, all details and pricing will be available approximately June 1, 2026.***

SPECIAL TEACHER & GUEST



Stephanie Soebbing the owner of **Quilt Addicts Anonymous** started quilting just after college, just for something to do. At that time, really not that long ago, there weren't that many good tutorials on the web for quilters getting started. She seriously sewed with a regular presser foot for a year and didn't realize why she sewed a consistent three-eighths-inch seam until she finally

took her first quilting class. From then on, she was addicted, and after taking one of two classes and trying out every technique available, she wanted to share her gained knowledge with the rest of the beginners on the Internet struggling to improve their quilting skills and has been doing so for over 15 years. As an established , pattern designer, teacher, podcaster, blogger, and savvy social media marketer, she has grown her on-line audience from around the world and continues to share her passion for fabrics, quilting, and sewing through her popular

YouTube Channel.



The Block of the Month that started it all

This Block of the Month 2014 is the pattern that got Stephanie Soebbing and Quilt Addicts Anonymous started on the path from a quilting blogger to becoming a true pattern designer.



www.quiltaddictsanonymous.com

Watch us on



GET TO KNOW ?



Chantal Irish is the creator and social media influencer behind @sewfreakingawesome on instagram. Trained with a degree in Interior Architecture as well as Anthropology, she uses her keen eye for pattern and design along with her love of bold color to spice up her work. As a former toy department designer, she loves all things playful and fun. Upon having children, she turned to quilting as a means of therapy to help in the healing process while recovering from Postpartum Depression and the rest is history. Currently she is using her accidental love of hand sewing to teach all ages, including children at a local art and nature summer camp this summer. In her free time she takes a nap because she has children and desperately needs some well earned sleep.

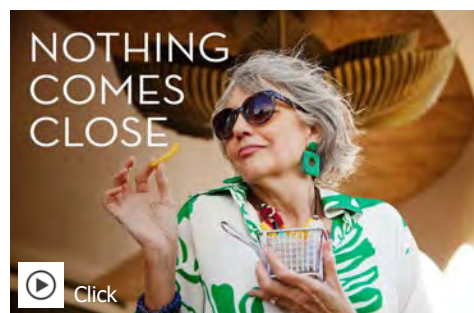

GET TO KNOW YOUR TRAVEL CONCIERGE



Raymond Evertsen
Director Travel Concierge
US Air Force Veteran

The RGE Travels brand is unique as we don't have a "brick and mortar" location so when it's time to meet, we come to you or meet you at a location near you. That's why we are your "Travel Concierge"! As we are US Veterans at RGE Travels, we try to live by our motto: Thank you for giving us the opportunity to serve you! It is amazing how 2 people from opposite sides of the USA have so much in common and that commonality is travel. Both of us have lived in multiple states during our youth and we each ignited our travel bug while serving overseas and during deployments in the US Air Force and the US Army. After the military, our careers in the airline industry and security and real estate didn't quell that inquisitive travel bug and in fact pushed us farther into other destinations. With all that travel and our combined destinations, RGE Travels literally has circled the globe to bring this excitement to your travels. This is the reason why we are asking you to join us on another adventure and mingle with people you never met while enjoying the sights, sounds and surroundings because when you travel with us, you're never alone.



www.rgetravels.com



John Heinrich
Director of Operations
US Army Veteran

Traveler Information

Print name (first/middle/last) EXACTLY as it appears on the Passport you will be using while traveling.

Traveler 1: _____

Traveler 2: _____

Address: _____

City: _____ State: _____ ZIP: _____

Country: _____ Email: _____

Cell #1: _____ Cell #2: _____

Roommate's Name (if not Traveler 2): _____

Type of Stateroom Requested - * Per person Double Occupancy

____ Inside from \$3699.00* ____ Limited Available Ocean View upon request*

____ Prime Oceanview with Veranda from \$4985.00*

____ Single Occupancy specify stateroom type: _____

Deposit per person \$750.00 USD* Final Payment Due: 12 JUN 26

*\$300 of deposit nonrefundable per person

Additional Stateroom Options - Rates provided upon request

____ Aqua Class ____ Sky Suite ____ Aqua Suite ____ Sunset Sky Suite

____ Penthouse ____ Royal Suite ____ Celebrity Suite

Captains Club Number: _____

Crown & Anchor Number: _____

____ Flight Arrangements Needed

Airport Departure City: _____

Airport Return City: _____

Frequent Traveler Number and Airline: _____

**Air will be booked no later than 90 days before departure.*

Optional Pre Cruise Package*

____ Optional customized group pre-cruise 2-night hotel, with transfer, tour of Milan, Italy, with city tour, shop hop and exclusive visit and tour of Aurifil factory, intra-airfare between Milan and Barcelona, and 1-night hotel with transfer, city tour, and shop hop in Barcelona, Spain, and transfer to ship. **Details and pricing will be available approximately June 1, 2026.*

Security Information

To make your vacation as enjoyable as possible and to assist us in preparing official documentation, please provide the following:

Traveler 1: ____ Male ____ Female

Date of Birth (MM/DD/YYYY): ____/____/____

If air is included: Add Redress #, if available: _____

Passport Number: _____ Citizenship: _____

City/State/Country of Birth: _____

Date of Issue: _____ Exp. Date: _____

Traveler 2: ____ Male ____ Female

Date of Birth (MM/DD/YYYY): ____/____/____

If air is included: Add Redress #, if available: _____

Passport Number: _____ Citizenship: _____

City/State/Country of Birth: _____

Date of Issue: _____ Exp. Date: _____

Passports and VISAS

All guests must have a valid passport with at least 6 months validity from return date. It is the responsibility of each guest to ensure any applicable visas for all countries visited have been obtained prior to departure. Failure to obtain correct documentation will mean the guest will be unable to participate in particular shore excursions and may be denied boarding and/or entry into certain countries. Meeting necessary passport and visa entry requirements and costs is the sole responsibility of guests.

Emergency Contact

Name: _____ Relationship: _____

Tel: _____ Cell: _____

Health

Some areas on the ship may involve considerable walking, stairs or inclines. Travelers should be in reasonably good health, persons requiring assistance advised to be accompanied by a companion who is capable of and totally responsible for providing assistance. All needs of this nature must be relayed in advance of travel.

Initial here to indicate you have read and understand this: _____

____ Dietary dietary restrictions, if any: _____

____ Handicapped /mobility assistance needed - check mark and list below:

Dining: Exclusive daily group seating at specified same tables each night. 5:30PM -6:00PM* - hours of dining room operation vary according to ship schedule.

Includes: 10- Night Italy, Malta, & France cruise ship accomodation, taxes, fees and port charges, all meals at complimentary venues, including 24 hour room service (convenience service fee may apply), classic beverage package: beers, spirits, cocktails, liqueurs, wines by the glass (up to \$12 USD each), sodas, juices, specialty coffees and bottled water, gratuities and unlimited Surf Wi-Fi, event gift, entertainment including shows, discos, comedy clubs, bars, lounges, etc. Age appropriate kids programming for toddlers, kids, and teens, use of all fitness facilities, pools, hot tubs, sports courts, etc. and exclusive daily group dinner dining and meet & greets with special guest and YouTube personality Stephanie Soebbing of Quilt Addicts Anonymous & Chantal Irish!

**To participate in this special group event cruise, cruise booking must be made through RGE Travels.*

Excludes: Airfare, airport transfers, post/pre hotel/tour, shore excursions, travel insurance, laundry, phone calls, items of a personal nature, custom private group excursion event - to be announced. **Optional quilting classes with access to PFAFF 3 Series sewing machines at additional cost will be available details forthcoming.**

Perks: Non-suite staterooms

All Included: Classic beverage package*; gratuities and Surf Wi-Fi

***CLICK HERE FOR DETAILED LIST OF BEVERAGE TYPES INCLUDED**

Suites - The Retreat, exclusive restaurant, lounge and outside deck area, premium drinks, premium Wi-Fi, tips, and an onboard credit to spend almost any way you like.

Travel Insurance:

Travel insurance is available and is strongly recommended. Travel insurance is offered to protect your dollar investment due to unforeseen circumstances and should be purchased within 14 days of your reservation for pre-existing medical condition exclusion waiver protection.

Travel insurance is provided though Travel Guard/TravelEx. For any illness, cancellations or changes, the client will follow Travel Guard's and TravelEx policies and regulations. An optional cost efficient quote will be emailed along with your trip confirmation and can be purchased with your card on file. Alternatively, you're welcome to obtain your own travel insurance.

____ Check Mark Acknowledgment

FOR QUESTIONS CLICK HERE

Terms & Conditions

All payments ticketed by Celebrity Cruises will be refunded, less the applicable cancellation fees as outlined below.

Deposit: \$750 deposit \$300 of deposit is non-refundable per person

Group Refund and Cancellation Schedule Per Person

90 or more days prior to cruise date - \$300 per person

89 to 75 days - \$300 and 25% cruise fare charge per person

74 to 61 days - \$300 and 50% cruise fare charge per person

60 to 31 days - \$300 and 75% cruise fare charge per person

30 to 0 days -100% cruise fare charge per person

100% cruise fare charge per person for no shows or if cancellation is made after travel is scheduled to begin. No refund for unused portions of the trip.

Itinerary: RGE Travels/Holiday Cruises & Tours/Network are not responsible for any changes to itinerary before and during cruise by Celebrity Cruise Lines.

Booking Terms and Conditions: These conditions incorporate the basis upon which bookings are accepted by RGE Travels/Holiday Cruises & Tours/Network and Celebrity Cruise Lines. By making a booking you are agreeing to these terms & conditions. Conditions on this page do supersede conditions stated in the Brochure however for additional terms and conditions not stated here please refer to the 'Booking Conditions and other Important Information' pages on website and www.celebritycruises.com. These must be studied prior to making the commitment of paying the deposit as they must be referred to. Additional terms and conditions may be applicable to group bookings and will be advised as they become known.

All guests will be required to adhere to all health and safety protocols established by Celebrity Cruise Lines at time of cruise. For more information concerning present protocols go to www.celebritycruises.com.

Talent/Artist: RGE Travels/Holiday Cruises & Tours are not responsible for the content or cancellation of talent/artist before and during cruise.

I have read, understand and agree to all terms and conditions, including penalties that result in the event of a cancellation.

Traveler 1: _____

Traveler 2: _____

Date: _____

Typed full name will be used as signature

RESERVATION PROCESS

CLICK LOGO TO REQUEST BOOKING

**This booking form for informational purpose only*



Affiliate of

